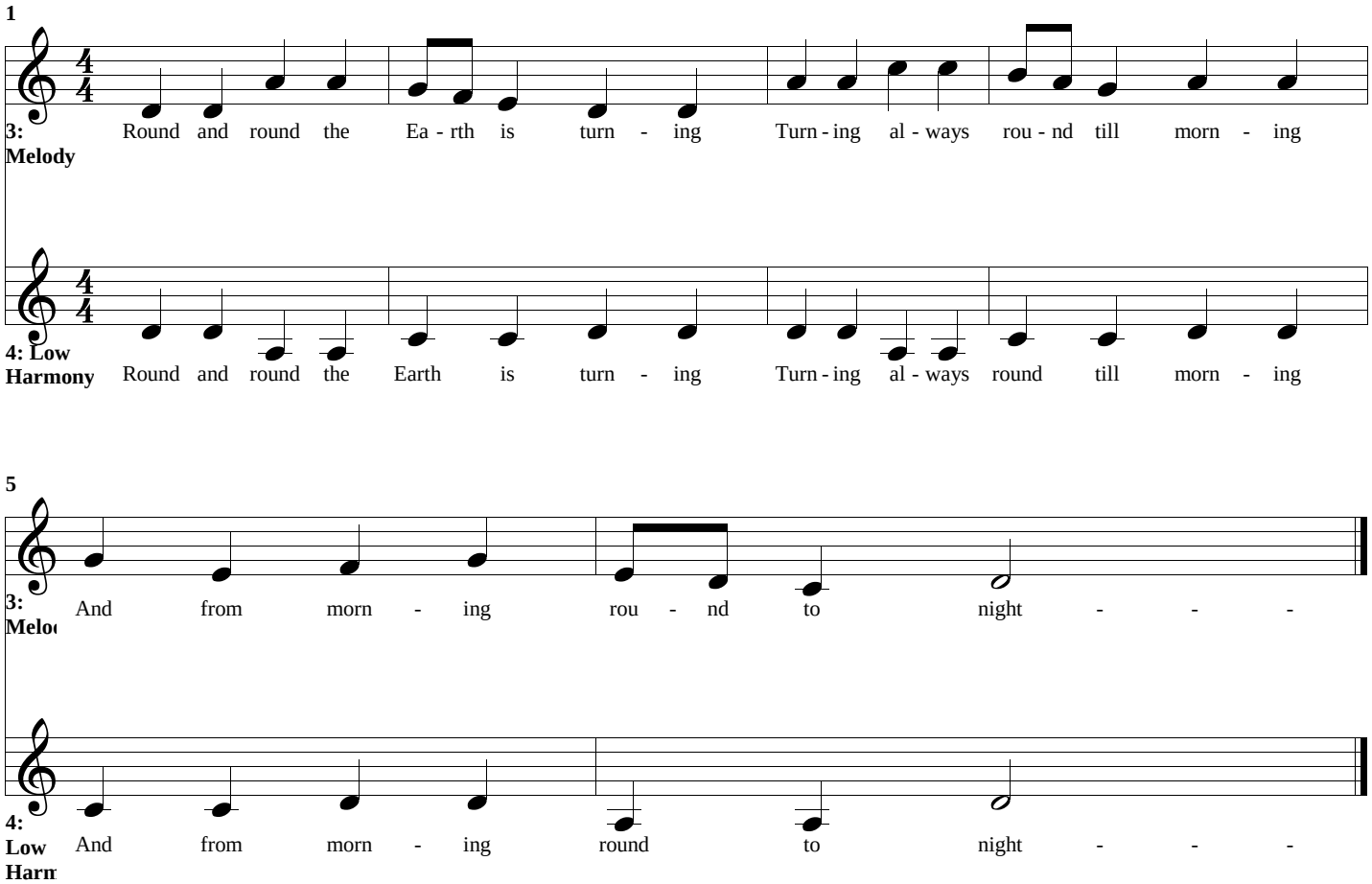Round and Round